

last modified: 06/11/17 printed: 06/11/17 by ml H:\Projects\2017\17006 APCC - Three Bays Watershed\Drawings\17006 ST.dwg

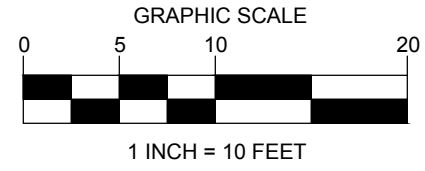

**WIANNO AVENUE**

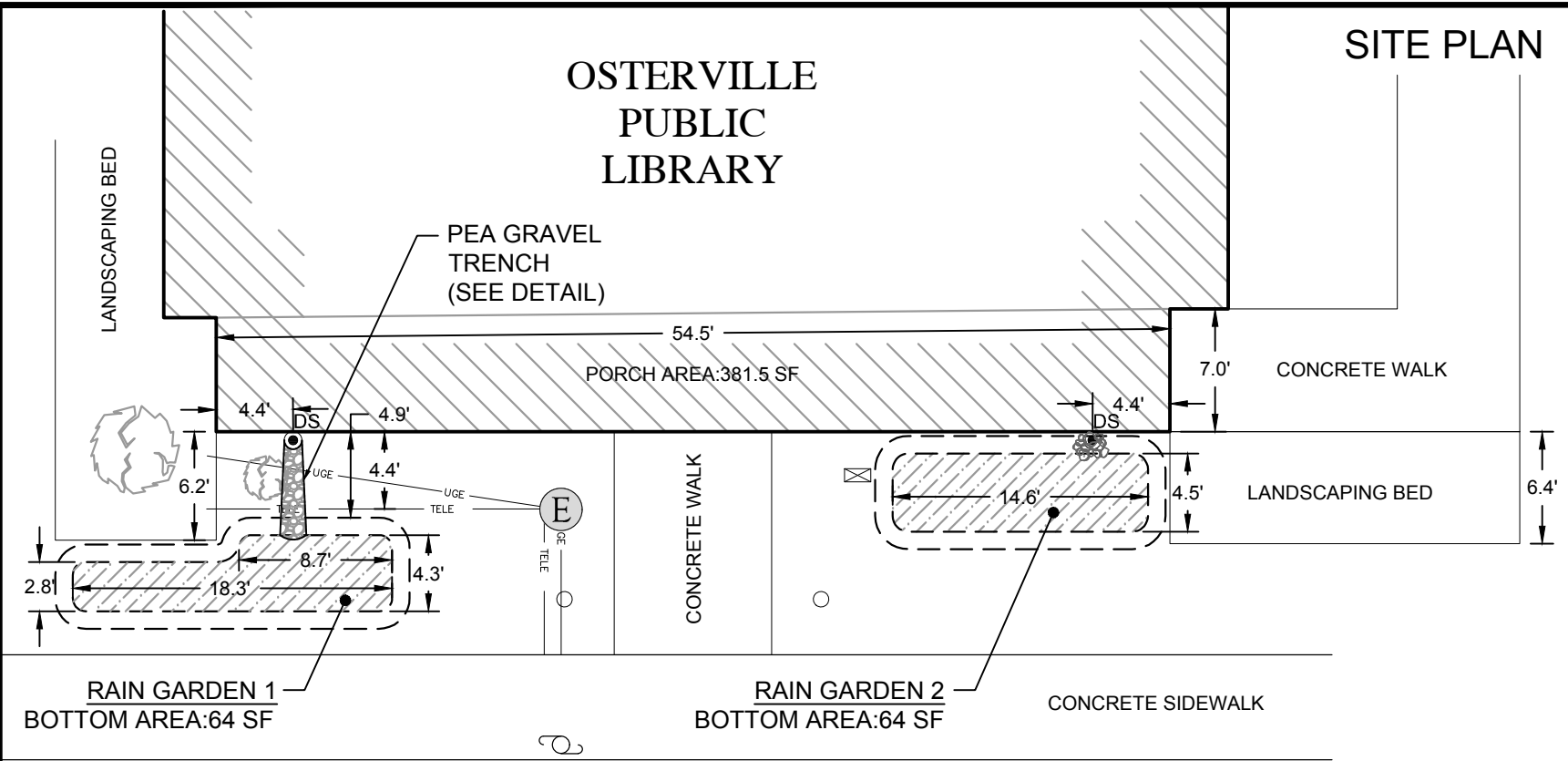
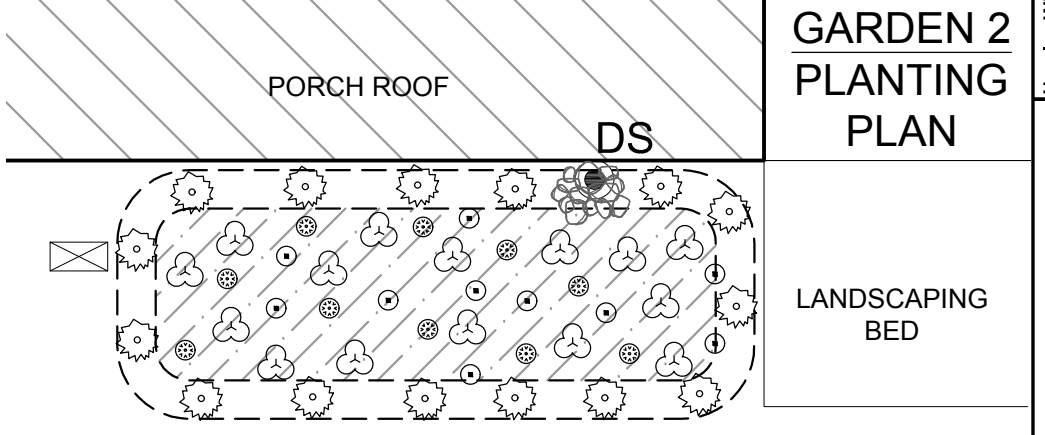
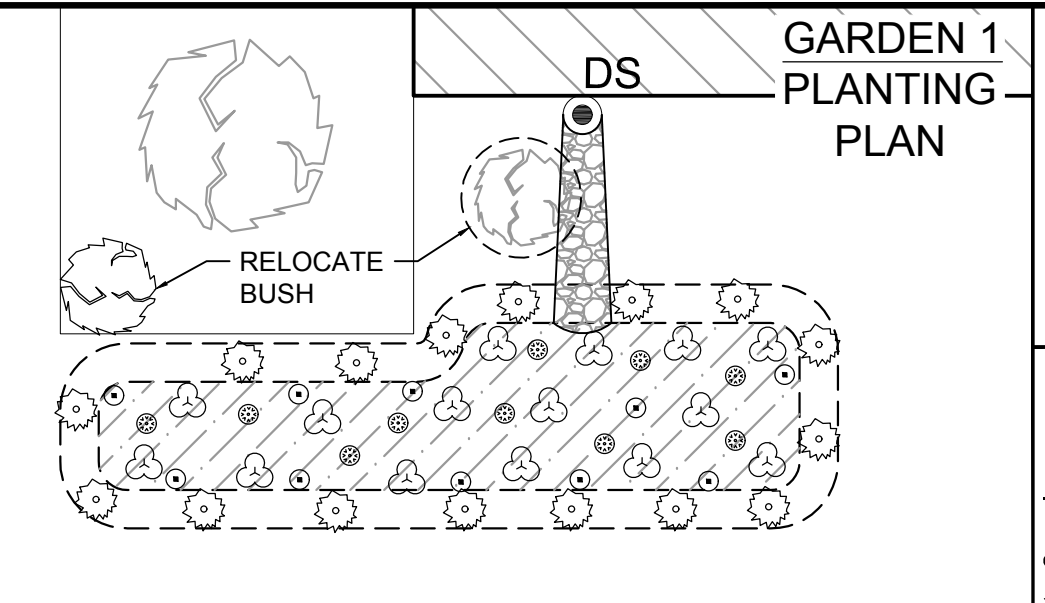
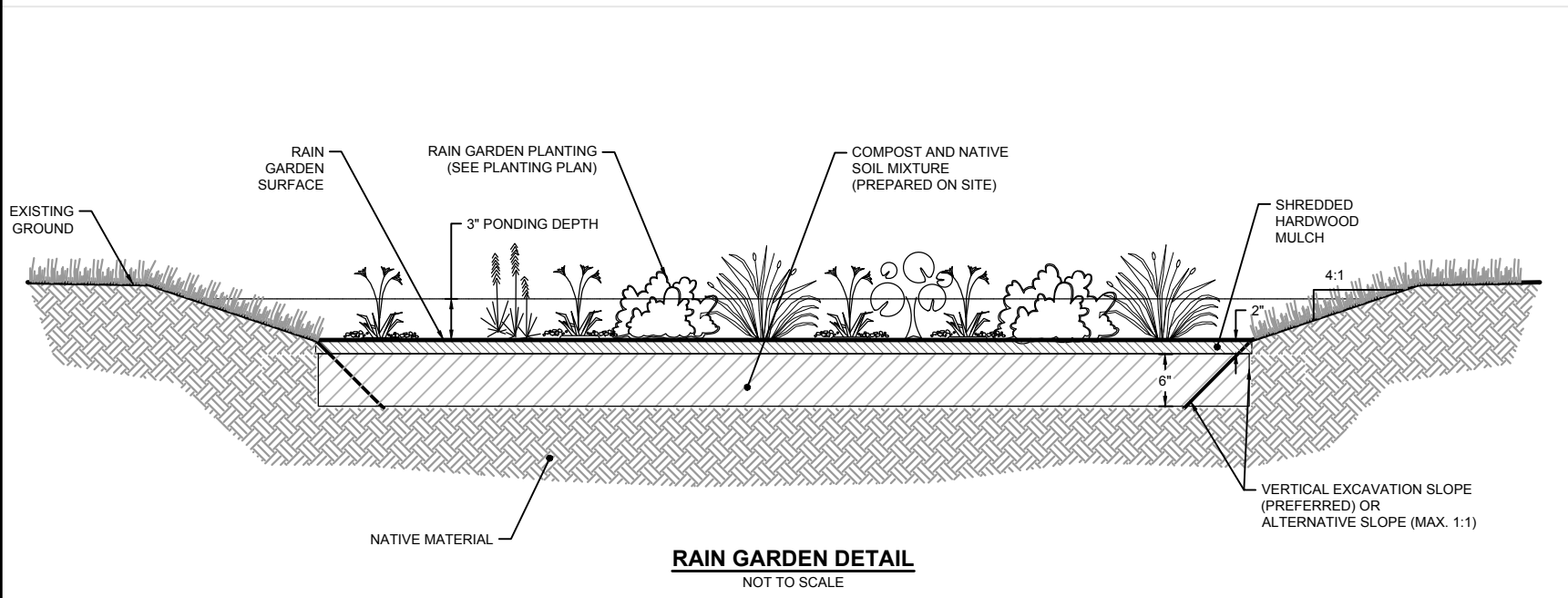

- Appalachian sedge ~15 per garden
  - Eastern wood fern ~15 per garden
  - Purple coneflower ~10 per garden
  - Blue flag iris ~10 per garden
  - Boulders and cobbles under downspout, and as desired
- GRAPHIC SCALE
- 0 2.5 5 10
- 1 INCH = 5 FEET

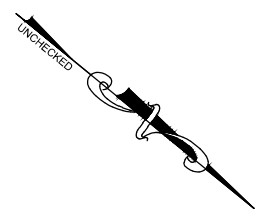
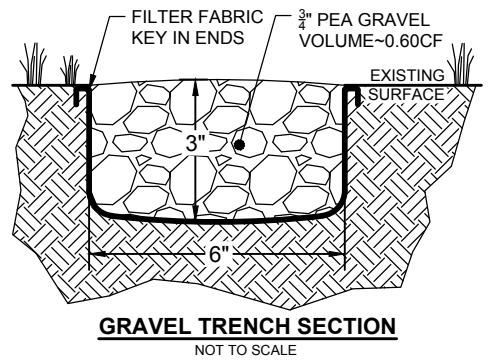

<p>Revisions</p> <table border="1"> <thead> <tr> <th>Rev</th> <th>Date</th> <th>By</th> <th>Appr</th> <th>Description</th> </tr> </thead> <tbody> <tr> <td> </td> <td> </td> <td> </td> <td> </td> <td> </td> </tr> </tbody> </table>		Rev	Date	By	Appr	Description					
Rev	Date	By	Appr	Description							
<p>Horsley Witten Group, Inc. Sustainable Environmental Solutions www.horsleywitten.com 90 Route 6A Sandwich, MA 02563 508-833-6600 voice 508-833-3150 fax</p> <p>Date: JUNE 2017 Design By: MCL Drawn By: MCL Checked By: MW</p>											
<p>OSTERVILLE PUBLIC LIBRARY DEMONSTRATION RAIN GARDENS OSTERVILLE, MASSACHUSETTS</p> <p>SITE PLAN</p>											
<p>Prepared For: APCC 482 Main Street Dennis, MA 02638 Phone: 508-679-3185 E-mail: info@apcc.org</p> <p>Survey &amp; Preliminary Layout Provided By: Horsley Witten Group 90 Route 6A Sandwich, MA 02563 Phone: (508) 833-6600 Fax: (508) 833-3150</p>											
<p><b>DRAFT</b> NOT FOR CONSTRUCTION</p>											
<p>Project Number:</p>											
<p>Sheet Number: 1 of 1</p>											